A CIRCULATION OF MORE THAN twice the combined total of the two afternoon papers makes the Daily News the logical Richmond advertising medium.

DAILY NEWS

CARRYING A LARGER NEWS gathering force than any other local newspaper makes it possible for the Daily News to get the news—first.

RICHMOND, CAL., FRIDAY, AUGUST 20, 1915. NUMBER 176

CHARGE WILL BE FILED TODAY

Petitions Are Out for Funds to Aid Fight

The Rev. P. E. Peterson will today file charges at Martinez against the Chateau. The theft of four affidavits carrying information of alleged violations of the law has held up the filing of the charges.

Eleven petitions are being circulated for funds to carry on the fight against the Chateau. According to the Good Government League, considerable money has already been raised.

Organize Boy Scout Body on the West Side

Tonight at the First Methodist church on the west side a branch of the Boy Scouts will be organized. The Rev. P. E. Peterson will meet all boys who desire to join the organization in the church this evening.

TRADES COUNCIL LENDS AID

Thomas Mooney appeared last night before the Building Trades Council and gave a brief resume of the campaign to raise funds for Caplan and Schmidt, who are being held in a Los Angeles prison. The council expressed itself warmly in favor of giving any assistance to the cause. A collection was taken up amongst the members and $6.60 was raised for the fund. Other routine business was transacted during the evening.

LOST, STRAYED OR STOLEN 25 BUCKS

W. P. Deardorff, retired on a pension by the Santa Fe railway company, isn't sure whether some light-fingered gentleman slipped his hand into his pocket and removed $25 which he carried, or whehter he lost the money. Deardorff, who resides at 220 South Fifth street, was returning home by street car with the coin in his pocket. But when he got home the money had disappeared.

CHILD SERIOUSLY ILL; PNEUMONIA

Walter, the 4-year-old son of Mr. and Mrs. Fred Heff, 320 Washington avenue, is seriously ill with pneumonia. Dr. C. L. Abbott is the attending physician. Every effort is being made to save the child. Heff is an employe of the Standard Oil company.

A Correction

The Daily News desires to inform Mr. Thomas D. Johnston, district attorny of Contra Costa county, that he is laboring under a misapprehension. Mr. Johnston stated in court at Martinez Wdnesday that "The Daily News was controlled by a little coterie of labor leaders who wanted to rule or ruin."

This is a mistake, and as Mr. Johnston is probably not acquainted with the situation, we will endeavor to give him the correct information. The Daily News is not, has never, and will never, be controlled by any "little coterie of labor leaders" who would want to "rule or ruin."

The Daily News was established about fifteen months ago. The money was raised by local unions and those in sympathy with union labor.

Before any candidate for office was supported by the Daily News, his name was first presented to the unions of Richmond. If it was thought that he was capable and able to fill the office to which he aspired, he was given the support of the Daily News. On few occasions were these selection made by directors of the Daily News, the selections being made by men at open mass meetings, advertised in advance. The support was not accorded until the candidate's name had been voted upon by the labor men of Richmond.

The Daily News has a board of directors, and these directors are to a man heart and soul with labor. They are all men of families and are respected and honored. They have never at any time attempted to "rule or ruin." Their actions have always been with the idea of forwarding the interests of labor and of the city of Richmond.

The Daily News invites Mr. Johnston to thoroughly investigate this matter, in order that he may speak with intelligence upon this particular subject.

Mr. Johnston, who has always been recognized as being fair and impartial on all matters, will probably be convinced that his statement Wednesday was incorrect.

WELKINS RING AS YOUUTH SHOUTS

Seranade Too Much for Officer

DAILY NEWS CARRIER WOULD SING

EXTRA! EXTRA!

Like the sweet booming of 16-inch Krupp gun did the sound crash through the streets of Richmond.

EXTRA!

Again that sweet sound, which rattled the windows of the dwellings and threw calm and dignified maids and matrons into hysterics, fearing a possible aerial bombardment.

The sound struck the ear of Policeman Sam Wright. "I'll teach these ginks to run through Richmond with their mufflers wide open," muttered Wright as he walked in the direction from whence came the musical tones.

Wright discovered W. Hall, a carrier for the Daily News, giving an impromptu concert to citizens along Macdonald avenue.

"Put your foot on the soft pedal, will you, son?" inquired Wright, and young Hall, taking the hint, brought the pitch down several notes.

Young Hall resides with his mother at the Fairview Hotel, Twenty-second street and Macdonald avenue. His ambition is to become a singer and he will soon appear at local show house. In the interim, the foundation of the building is being reinforced to guard against any unforseen accidents.

WOODMEN COMPLETE PLANS FOR BIG SOCIAL LAST OF THE MONTH

Plans were completed at the meeting of El Cerrito Camp, Modern Woodmen of America, in W. O. W. Hall, Tuesday night for the regular monthly social night, which occurs on the 31st of this month. One hundred and fifty members will be initiated into the Oriental degree on that night. Following the monster initiation a banquet will be served.

The committee that has charge of the night follows: W. H. Mallory (chairman), C. F. Washburn and E. W. Sroufe. The drill team and a large crowd of members of the lodge will visit the Greater Oakland lodge at their hall, Twenty-fifth and Grove streets, Oakland, next Friday night. District Deputy W. H. Mallory will head the local delegation.

Mrs. Catherine McElhone, proprietor of the Frisca bar near this city, plead guilty to a charge of having sold liquor without a license yesterday before Justice of the Peace H. Duncan at Walnut Creek, for which she was fined $100.

The initial charge of having operated a disorderly house placed against her by District Attorney T. D. Johnston was dismissed.

Attorney W. S. Robinson represented Mrs. McElhone, while Assistant District Attorney A. S. Ormsby prosecuted.

MEET TODAY.

A meeting of the Women's Home Missionary Society will be held under the direction of the Ladies' Aid Society of the First Methodist church at the home of the Rev. P. E. Peterson this afternoon at 2:30. Mrs. W. T. Gibson, president of the society, will preside at the meeting. Mrs. A. J. Hansen, a temperance speaker, will speak. Vocal selections will be rendered by Miss Mildred Truitt.

RED MEN DRILL.

The Red Men drill team put in four hours of real practice for their coming trip to Martinez on the 28th of this month, when they will initiate a class of 25 candidates to three degrees. L. Michel will head the drill team.

YEOMEN MEET.

Olive Homestead, Brotherhood of American Yeomen, held a short business meeting in Pythian Castle last night.

The officers and drill team of El Cerrito Camp No. 11622 will journey to Oakland tonight to put on the initiatory work of Greater Oakland Camp. A smoker and banquet will be held.

A LETTER.

To the Honorable Members of the City Council of Richmond—

Gentlemen:

I am a _____ of Richmond. I believe that
(Mother, father or taxpayer.)

your honorable body could do no act which would result in the betterment of the children of Richmond than to establish playgrounds NOW.

I would appreciate any action which your honorable body would take that would result in the ultimate establishment of places of recreation in Richmond.

Very truly yours,

_____
(Name.)

_____
(Address.)

PLAYGROUNDS WANTED NOW

Clerks' Officers Banqueted

LARKIN WILL APPEAR ON AUG. 29

Local Union Men Secure Services of Speaker

James Larkins, the great English speaker, will appear in Richmond August 29. This was definitely announced at the meeting of the Building Trades Council last night. The Building Trades Council and Central Labor Council have been working in conjunction on the matter and have appointed Fred Heckman to handle the details of the affair.

Larkins is at present in San Francisco. The committee has not yet decided where the speaking will take place.

Will Hold Open Air Band Concert Tonight

An open air concert will be held this evening at 8 o'clock by the Richmond Concert Band on Macdonald avenue, between Eighth and Ninth. The band formerly played at Sixth street and Macdonald avenue, but the erection of the new Schram building made the chaneg necessary.

The program as announced by Leader Hart follows. Daily News readers are requested to take this program with them, as the band will play according to the numbers:

1. March, "The Guiding Star" (Stieberitz).
2. Overture, "Bridal Rose" (Lavalee).
3. Waltz, "Red, White and Blue" (Tobani).
4. "The Holy City" (Adams). Baritone solo by Ed. Hill.
5. Two Rags. a, Sandy River Rag (Allen); b, Hungarian Rag (Lonsberg).
6. "Hearts and Flowers" (Tobani).
7. Selection, "Peggy From Paris" (Lorraine).
8. Nuggets. a, Four Favorite Reels and Jigs (Hildreth); b, March, American Eagle (Wagner).

Eleven Worthy Matrons of the Bay Are Guests

Eleven worthy matrons of the Order of Eastern Star, representing 11 different chapters of that order, were guests of Mrs. T. T. Cramer yesterday afternoon at a luncheon at the Cramer home on the west side. A social afternoon was enjoyed by the visitors.

NEW MEMBERS ARE ADMITTED

At a meeting of the Women's Benefit Association of the Maccabees, held yesterday afternoon, new members taking out a total of $4500 insurance, were admitted into the organization. The installation ceremony will be held on the afternoon of August 27. The new members are Mrs. Eugenia Metcalf, Miss Myrtle Metcalf, Miss Gladys Pearson, Mrs. Elizabeth Adams and Mrs. Mattie Alderson, D. C.

LOCAL UNION ENTERTAINS HEADS OF CALIFORNIA DISTRICT BODY

Following the business meeting in College Hall, Fourth and Macdonald, last night, the Retail Clerks' Union gave a banquet to the officers of the District Council of California. The officers entertained were: J. O'Brien, president; A. Treathway, past president; Ernest Solomon, secretary-treasurer; Trustees E. Kahn, J. Jacobs and R. G. King.

Following the meeting a banquet and dancing were enjoyed.

Beetle Takes Headquarters in Woman's Ear

A year ago a hard shell beetle bug went on a little journey. He entered the ear of Mrs. J. Covello of Christie. The accommodations suiting his fastidious taste, he decided to make the ear his headquarters. Mrs. Covello objected, but she didn't know who her ear's unknown tenant was. So for one year she did her best to oust Mr. Beetle, but Mr. Beetle was firmly entrenched.

Yesterday Mrs. Covello came from Christie to the office of Dr. Charles R. Blake. Dr. Blake examined her ear and removed the beetle bug. Hereafter beetle bugs are advised to keep away from the Covello home.

BIG FOUR WILL DANCE FRIDAY

One of the pleasant social events of this week will be the dance to be given this evening at the Richmond Club house by the Big Four Club, a quartea of young men who aim at giving a series of social affairs during the coming season.

The best of music is to be provided for the occasion and a select number of names have been included on the invitation list of those who will be privileged to attend the affair.

ST. MARK'S TO REOPEN SCHOOL

St. Mark's Catholic church has reopened its Sunday school for the fall and winter terms and Rev. Fathers Griffin and Galvin are busily engaged in enrolling the new pupils.

The request is made that parents send their children in time for the 9:30 o'clock, which is the children's mass—and for Sunday school which follows immediately after the church service.

BENEFIT PARTY NEXT TUESDAY

A committee of well known ladies many of whom are prominent in the Pythian Sisters, have arranged for a whist party to be given at Woodmen Hall, Macdonald avenue and Seventh street, on next Thursday evening, when the funds raised will go towards supporting a man ill with tuberculosis and whose child is also ill, leaving the wife no one to aid her in her trouble.

The committee has secured donations of prizes and expenses for the affair so that all of the money taken in will be devoted to the worthy cause.

A whist party for the benefit of St. John's Catholic church at Stege is announced by the ladies of the parish for Lariano hall, Stege Junction, on Saturday evening, September 4.

A delightful evening is being arranged by the ladies.

Clang, Clang, Clear Track, Race Begins

The W. C. T. U. special crew and the Whist Ribbon Express crew are in the midst of a thrilling membership race. Both "specials" are putting on extra steam and expect to hang up a new record. The Special crew consists of Mrs. Pennington, conductor; Mrs. Grace Rhodes, fireman, and Mrs. W. A. Jones, engineer. The Express crew is made up of Mrs. Wallin, conductor; Mrs. Edna Rhodes, ireman, and Mrs. Brown, engineer.

TRANSFERRED TO ELMHURST CHURCH

After haing served the Catholic churches at Stege and Albany for many years, Rev. Father Sampson has been transferred to Elmhurst church. His departure has caused kene regrets amongst the members of his parish, where he is well known and ery well liked.

He will be succeeded by Rev. Father Michael MacKay of Mission San Jose.

TWO INITIATED BY REBEKAHS

Mrs. Elizabeth Cremans and Mrs. M. E. Bennett were initiated into the Richmond Lodge of Rebekah last night at their meeting in W. O. W. Hall. Mrs. S. Pond and Mrs. H. S. Ables were visitors from Visalia and Riverside respectively. Seven applications were received. Following the meeting a banquet was held. The committee: Mrs. Minnie Damon, Mrs. H. Brown, Mrs. Alta Camp and Mr. and Mrs. L. H. Cobb.

ODD FELLOWS TO PLAY AT WHIST

The Odd Fellows' building committee will hold a whist party August 23rd at W. O. W. Hall. A watermelon feed will follow the card games. Tickets are 25 cents. The committee in charge consists of Mrs. T. Edgar, Mrs. E. Wright, Mrs. L. K. Ribley, Mrs. C. J. Sutton and Charles Johnson. Prizes will be given.

OPERATIONS PERFORMED.

Dr. Charles R. Blake yesterday performed an operation on Hilton Towers, 15-year-old son of James Towers, 425 Bissell avenue, a Standard Oil employe, for the removal of tonsils and adenoids. A similar operation was performed on Lizzie Nesbit, daughter of Mr. and Mrs. J. R. Nesbit, Barrett and Sixth.

According to an evening "newspaper," State Senator James C. Owens was "treed by a bull" in Marin county while hunting. Owens denied that any such thing had occurred. The denial, however, was hardly necessary, as Owens has gained considerable fame through his ability to throw the bull.

OAKLAND IS AN OBJECT LESSON

Get Land While at Reasonable Figure

Richmond can secure playgrounds through two channels. One, by the assessing of a certain district and the other by a bond election. To call a bond election would be a useless as well as unnecessary expense, and there is a way to eliminate this expense. In October the election on several amendments will be held. To place the playground propositions on the ballot at the some time will work no extra expense burden on the taxpayers and it is the suggestion of the Daily News that this be done.

At present, a petition is in circulation to secure the site west of First street. There should be more sites, however, as each section of the city should have a place of recreation. In connection with the playgrounds, parking sites, for a very little additional cost could be established. The Daily News would welcome any suggestions.

D. J. Hall, city attorney of Richmond, in an interview with the Daily News yesterday, said: "I am and have always been an ardent advocate of playgrounds. Richmond will eventually have playgrounds and the sooner they are secured the better. Land which can now be secured at a very reasonable figure will advance as the years pass nad the opportunities which are now open will be eliminated. I am certainly in favor of playgrounds and will do anything in my power to see them established in Richmond."

The Daily News wishes to emphasize this fact: This is not a campaign to unload any real estate on the people of Richmond. It is a campaign to secure a vital necessity.

RECEIVE COMMUNICATIONS.

It is surprising, as well as a great pleasure, to read the numerous communications which are daily being received in the office of the Daily News. These communications all favor playgrounds. They commend the Daily News for its aggressiveness in giving the proposition publicity and the idea expressed in each is, "Let us have playgrounds and let us have them NOW."

The West Side Commercial Club, the Good Government League, the Richmond Club and a score of other organizations have expressed themselves as heartily in favor of playgrounds. But they don't want to wait until 1920 to get them started. Not by a long shot. They want them now.

Mr. H. G. Stidham "hit the nail on the head" in yesterday's Daily News when he said that it would be cheaper to establish playgrounds NOW. Mr. Stidham pointed out that the value of Richmond property is increasing every day. And he is right.

AN OBJECT LESSON.

When Oakland established playgrounds, complaints were made because of the high cost of the land. Oakland educators pointed out that had the city secured the playgrounds years before when they had been suggested, better sites at cheaper prices could have been secured.

Now there is no reason why Richmond should make that mistake. It is an undeniable fact that Richmond property will be greatly enhanced in value. So get into this campaign. It will mean a big saving in money and will give the kiddies a chance to get started on the right path NOW.

Fill out the coupon on this page and send it to the city council, or mail to the Daily News office.

Richmond Daily News

Published every morning except Monday by the Richmond Daily News, Inc., 250 Sixth St., Richmond, Cal. Phone 52

Entered at Post Office, Richmond, Cal., as Second-class matter.

SUBSCRIPTION RATES

By carrier, per month.....35c By Mail, per month.....35c

THINK OF OUR OLFACTORY NERVES!

Let us all hope that the garbage tangle is not aired in the city council chambers.

AND WE KNEW IT ALL THE TIME.

An evening (!) newspaper makes a sensational "expose" of street work as if it were really something new.

AT THIS RATE WE HAVE 100,000.

The Martinez Gazette claims to have 8000 readers. And here we always imagined that the population of Martinez was in the neighborhood of 2500.

JUST ADOPT THIS RESOLUTION.

Every union man should make it a point to attend the regular business meetings of his local. No matter of business, of apparently little importance, should be overlooked. To gain the ends for which organized labor is fighting for, demands the attention of every member of the organization. Don't stay at home and "let George do it." Just adopt a little resolution to be present at every meeting. It strengthens the union and furthers the power of the local. And there never was a union meeting yet that didn't present some matter of importance. Get that "attend regularly" habit.

"WAR ADVOCATE" DEFINED.

The usual "advocate" of war is the gentleman who has passed the age limit; whose sons are too young to go to war and who has nothing to lose in case of war. To this individual war is a glorious thing. When the news is brought home of the "heroes" dying on the field of battle, this "patriotic son" is the first to hang out flags; the first to gather on the street corner and tell the assembled throngs what a great and glorious thing it is to be able to give your life for your country. To him war is, indeed, a glorious thing. But how about the mothers, the sisters, the wives and families of the dead "hero"?

WAR GREAT—TO KEEP AWAY FROM.

Just who fights a country's battles is being shown in San Francisco. A "business man's" training school has been established in that city and the prominent business men have been invited to take this means of training to be prepared in the event that the country should go to war. THE FIRST WEEK HAS FOUND FOURTEEN MEN ENLISTED AND A MAJORITY OF THESE ARE NOT THE MEN WHOM IT WAS HOPED WOULD ENLIST. DESPERATE MEASURES TO SECURE MEN TO HAVE THE NECESSARY ENLISTMENT HAVE BEEN MADE AND WHILE THE TRAINING SCHOOL WILL BE ESTABLISHED, IT IS A RANK FAILURE.

Next year, Mr. Crocker and several other wealthy San Francisco business men have promised to FORCE MEN OF THEIR EMPLOY TO ENTER THIS CAMP. IN OTHER WORDS, THEY WILL INTRODUCE A PLAIN EXAMPLE OF CONSCRIPTION. Mr. Crocker and these other business men are "too busy, dontcherknow," to spend their valuable time at the camp.

The same conditions exist in Europe. The wealthy men are not enlisting. The workingman, who is the sole support of a family, is enlisting, spurred on by these "patriotic sons who are too busy to go to war."

Verily, war is a "glorious thing"—to keep away from.

SOUTHERN PACIFIC TIME TABLE

ARRIVAL AND DEPARTURE OF TRAINS FROM RICHMOND

Effective Tuesday, June 15th, 1915, 12:01 a. m. Subject to change without notice.

Leave San Fran.	Train No.	East bound—From San Francisco Stations to	Leave Richmond.
11:30 P.M.	86	Martinez, Tracy, Modesto, Merced, Fresno, Bakersfield	12:30 A.M.
11:40 P.M.	54	Sound Special—Dunsmuir, Portland	12:35 A.M.
6:20 A.M.	28	Benicia, Davis, Sacramento, Dunsmuir	7:06 A.M.
6:40 A.M.	36	Martinez, Tracy, Fresno, Los Banos	7:28 A.M.
7:20 A.M.	22	Benicia, Davis, Sacramento	8:03 A.M.
8:00 A.M.	42	Calistoga, Santa Rosa, San Ramon, Martinez	8:45 A.M.
9:00 A.M.	24	Benicia, Davis, Sacramento, Tonopah	9:49 A.M.
9:20 A.M.	84	Martinez, Tracy, Fresno, Bakersfield	10:07 A.M.
10:40 A.M.	8	Martinez, Tracy, Fresno, Bakersfield, Los Ang.	11:28 A.M.
12:00 M.	30	Benicia, Davis, Sacramento, Marysville	12:50 P.M.
1:00 P.M.	14	Benicia, Davis, Portland, Ore.	1:51 P.M.
3:00 P.M.	46	Benicia, Davis, Sacramento, Oroville	3:48 P.M.
3:20 P.M.	52	Martinez, Tracy, Fresno	4:08 P.M.
4:03 P.M.	44	Martinez, Calistoga, Santa Rosa, Livermore	4:50 P.M.
4:40 P.M.	50	San Joaquin Valley Flyer—Fresno, Los Angeles and East	5:24 P.M.
5:00 P.M.	48	Benicia, Davis, Sacramento	5:48 P.M.
7:00 P.M.	6	Atlantic Express—Sacramento, East.....(flag)	7:53 P.M.
8:20 P.M.	16	Oregon Express—Sacramento, North.....(flag)	9:13 P.M.
		Sunday Only.	
6:00 P.M.	150	Santa Rosa, Calistoga, San Ramon	6:53 P.M.

Leaves Richmond.

Additional Trains.

11:09 A.M. 20 Stops to receive passengers for points east of Ogden.
3:08 P.M. 10 Stops to receive passengers for points east of Ogden.
4:46 P.M. 2 Stops to receive passengers for Cheyenne or points east thereof.

Leave Richmond.	No.	West Bound—Toward San Francisco. Stations From—	Arrive San Fran.
6:27 A.M.	13	Portland	7:30 A.M.
6:57 A.M.	87	Fresno, Martinez and Bakersfield	7:50 A.M.
7:08 A.M.	23	Tonopah, Truckee, Colfax, Sacramento	8:10 A.M.
8:13 A.M.	41	Livermore, Vallejo	9:10 A.M.
9:40 A.M.	81	Calistoga, Santa Rosa, Martinez	10:10 A.M.
9:50 A.M.	45	Sacramento, Davis, Benicia	10:50 A.M.
12:10 P.M.	49	Stockton, Tracy, Los Angeles, Fresno	1:10 P.M.
3:10 P.M.	83	Bakersfield, Fresno, Martinez	4:10 P.M.
5:25 P.M.	43	Santa Rosa, Calistoga, San Ramon	6:30 P.M.
6:00 P.M.	21	Sacramento, Davis, Benicia	7:30 P.M.
6:32 P.M.	29	Marysville, Sacramento, Davis, Benicia	8:30 P.M.
6:37 P.M.	27	Dunsmuir, Sacramento, Davis, Benicia	7:30 P.M.
6:50 P.M.	7	Los Angeles, Bakersfield, Fresno, Martinez	7:50 P.M.
8:30 P.M.	53	Exposition Special—Dunsmuir and East	9:30 P.M.
9:45 P.M.	209	Colfax, Sacramento, Davis, Benicia	*10:40 P.M.
10:15 P.M.	85	Fresno, Tracy, Martinez	*11:10 P.M.
		Sunday Only.	
9:15 A.M.	149	Bay Point Pass.—Bay Point, Martinez, Vallejo	10:10 P.M.

No. 209 arrives at San Francisco 10:50 P. M. on Saturdays and Sundays.
*No. 85 Arrives at San Francisco 11:10 P. M. on Saturdays and Sundays.

Additional Stops.

Richmond. No.
5:27 A.M. 19 Stops to discharge passengers from points east of Ogden.
9:03 A.M. 1 Stops to discharge passengers from Cheyenne and points east thereof.
10:37 A.M. 47 Stops to discharge passengers from north of Davis or east of Sacramento.
11:48 A.M. 15 Stops to discharge passengers from Portland or points east thereof.
7:47 P.M. 5 Stops to discharge passengers from points east of Ogden.

H. A. STIVER, Agent.

MISS MARY PICKFORD IN "LITTLE PAL" FEATURES RICHMOND BILL

Featuring the bill at the Richmond theater this evening is Miss Mary Pickford, who plays the title role in "Little Pal." It is one of the masterpieces of art of Miss Pickford. In it she is at her best and the hundreds who have seen the picture declare it is one of the best ever issued by the Famous Players. The picture is five reels in length. The action is taken around Alaska. Grateful to an Easterner who has befriended her, "Little Pal" falls in love with him. Her dream is shattered when she discovers him married. Her loyalty, however, prevails and to raise money with which to send her hero out of the frozen north, she steals from other sluice miners. The picture has many thrilling scenes and is one that really touches the heart strings.

Local Social Happenings

—BREAKS ARM.—

Miss M. Pownell of Cincinnati, O., who is visiting with Mr. and Mrs. H. L. Rockwood of this city, suffered a fractured arm when she fell Sunday at the Exposition.

—FROM NILES.—

Mr. and Mrs. J. W. Kelly of Niles are the guests of the former's brother, M. J. Kelly, a local real estate dealer.

—HERMANN SISTERS TO HOLD DANCE.—

Saturday evening at A. O. U. W. Hall, the Hermann Sisters of this city will entertain with dancing, with tickets only a quarter for the men folks and the ladies admitted free. The ladies in charge of the arrangements have planned to care for a large attendance and for a very delightful evening for their guests.

—ATTEND MEETING.—

Ten of the members of the Young Ladies' Institute who took part in the parade of 5000 marchers in the joint demonstration of the Young Ladies' and Young Men's Institutes in San Francisco on last Sunday. The parade preceded the opening of the Grand Lodge sessions of the orders. The Richmond ladies who participated were Mrs. Margaret Gately, Mrs. John R. Kiely, Mrs. Julia Waite, Mrs. Tobin, Mrs. Rose Woods, and Misses Mary Casey, Alice Woods, Mary Lydon and Florence Tavolaro.

—POSTPONE PARTY.—

At its meeting Tuesday afternoon the Ladies' Guild of Trinity church decided to postpone for a month its proposed whist party. The postponement was in respect to the memory of the late Rev. C. S. Linsley. The Guild meets next week at the home of Mrs. Rosier in Twelfth street, when plans for a bazaar to be held this fall will be made.

—VISITS SON.—

Mrs. A. Williams of San Francisco has been visiting here with her son Kenneth Williams, 612 Eighth street.

—LEAE FOR EAST.—

Mrs. A. R. Bartholomew and daughter, Helen, left last night via the Santa Fe for Pueblo, Colo., on account of the serious illness of her mother, Mrs. Anna Smith.

—GUEST OF UNCLE.—

Miss Ruth Bartholomew from Salt Lake, Utah, is visiting her uncle, A. R. Bartholomew, of 40 Scenic avenue. Miss Bartholomew is also attending the N. E. A. convention at Oakland.

—VISITING BROTHER.—

Miss Emma Johnson of New York is visiting her brother, A. Johnson, 536 Elm avenue.

—PROMOTED.—

C. E. Demorest, who has been bookkeeper for some time with Miller & Lux, has quit that company to take a position at Fresno with the California Associated Raisin company.

—PARTY AT SAN PABLO.—

A delightful whist party was given at the church hall of the San Pablo Catholic church last evening when the ladies of the parish entertained. The prize winners were: Robert Gansereit, men's first; U. R. Kirkwood, men's second; O. Flohs, men's third; Miss Lydia Bailey, ladies' first; Mrs. C. E. Huston, ladies' second, and Miss Fredereca Weber, ladies' third.

—RETURN HOME.—

Mr. and Mrs. A. D. Babb returned to their home in Woodland last Tuesday after a two weeks' visit at the home of Mrs. M. L. Alderson, 100 Bissell avenue. The trip was made in Babb's automobile. They were accompanied on the trip by Miss Minnie Cross and little Velma Babb.

—TO VISIT MOTHER.—

W. F. Patton will leave Saturday for Santa Cruz, where he will visit at the home of his mother, Mrs. M. N. Patten. While away Patten will endeavor to break all records for the largest salmon catch of the season.

—HERE FROM SACRAMENTO.—

The Misses Louise and Marie Francis are guests at the home of Mrs. Marie McNeill, 717 Elm avenue. After a two weeks' stay in this city, during which time they will visit the Exposition, they will return to their home in Sacramento.

—FROM PETALUMA.—

Mrs. J. P. Stone, accompanied by her daughter, Genevieve, from Petaluma, is visiting at the home of her brother, F. R. Bailey, 66 Nicholl avenue, on the ewst side.

—LEAVES TODAY.—

Miss M. Stockwell of San Diego, who has been visiting at the home of Mr. and Mrs. H. G. Stidham for the past week, will leave this morning on the steamer President for her southern home.

—VISITING COUSIN.—

Mrs. M. Andrews of Cleveland, O., is visiting her cousin, Mrs. M. J. Gordon, 220 Third street.

—RETURNS FROM ISIT.—

Mrs. L. B. Hutchens and children of 550 Twelfth street has returned home after a pleasant isit of six weeks with relatives and friends in Utah and Arizona.

—GIEN SURPRISE.—

A surprise party was given yesterday afternoon to Ola Metcalf. Games were played and a general good time enjoyed. Those present were Helen Francis, Eleanor Hart, Jeannine Stoddard, Pearl Pinchon, Doris Shroeder, Sarriet Francis and Ola Metcalf.

GOOD CARD AT PINOLE CLUB TONIGHT

A large delegation of local boxing fans will wend their way to Pinole tonight to see the show which the Pinole Athletic Club will put on.

Busses will leave Eleventh street and Macdonald avenue at 7 and 7:30 o'clock. The card is a classy one and jam full of action. The card follows:

Kid Smiley vs. Queener Miller; Johnnie Duffy vs. Tom Shea; Plug Milne vs. Smith; Young Butch vs. Frank Brazil; Young Nabisco vs. Kid Thompson, and a curtain raiser. Manuel Lewis is promoting the show. Jimmy Silvas of this city will referee and C. B. O'Hara will do the announcing.

COAST LEAGUE

STANDING OF THE CLUBS.

	Won.	Lost.	Pct.
Los Angeles	79	61	.564
San Francisco	77	61	.558
Vernon	69	68	.504
Oakland	65	76	.461
Salt Lake	62	73	.459
Portland	60	71	.458

At Oakland—
San Francisco 10, Los Angeles 5.

At Los Angeles—
Vernon 3, Oakland 0.

At Portland—
Portland 2, Salt Lake 1.

OAKS AFTER SNODGRASS.

LOS ANGELES, Aug. 19.—Rowdy Elliott, manager of the Oakland club, stated today he would sign Fred Snodgrass, former outfielder for the Giants, if the latter's terms were within reasen.

SOUTHERNPACIFIC AWARD BANNERS

The Stockton division, the Shasta division and the Sacramento shops are winners of the 1915 safety banners awarded annually by the S. P. company for the greatest progress shown during the fiscal year in the furtherance of safety work on the Pacific system. Thus, the Stockton division wins the honors of the Southern district, the Shasta ranks highest on the Northern, and the Sacramento shops top to list in the general shops competition.

Tihs makes the second banner won by both the Stockton and Shasta divisions and the third by the Sacramento General Shops. In 1913 the Coast Division won the Central District banner, anh the San Joaquin the Southern District banner. In 1914 the Salt Lake Division won the Northern District emblem.

During the year ended June 30, 1915, there was a total of 5228 safety suggestions submitted by employes, 3768 of which, or 71 per cent, were considered practical and were favorably acted upon by the superintendents.

LOCATION OF FIRE ALARMS

5. Santa Fe Depot.
6. Second St. and Macdonald Ave.
7. Fourth St. and Macdonald Ave.
8. Sixth St. and Macdonald Ave.
9. Eighth St. and Macdonald Ave.
12. Tenth St. and Macdonald Ave.
13. Twelfth St. and Macdonald Av.
14. Fourteenth and Macdonald Av.
15. Sixteenth and Macdonald Ave.
16. Twentieth and Macdonald Ave.
17. Twenty-third and Macdonald.
21. Washington and Standard Sts.
23. Cottage and Santa Fe.
24. Richmond Ave and Castro.
26. Richmond Ave and Alvarado.
421. Tenth and Clinton.
42. Nevin and First St.
431. Sixth and Ripley.
432. Third and Ripley Streets.
434. Sixth and Pennsylvania.
51. Barrett and Eighteenth Streets.
63. Bay St. and Pullman Ave.
64. Cutting Blvd. and Pullman Av.
212. Golden Gate and Clarence Sts.
213. Morgan and Vaca Streets.
214. Golden Gate betweene Marine and Lincoln.
231. Standard and Clarence Aves.
232. Washington and Scenic.
241. Tunnel and Scenic.
251. Richmond and Tunnel.
31. Third and Ohio.
32. Sixth and Ohio.
34. Eighth and Virginia.
35. Thirteenth and Main.
312. Tenth and Ohio.
313. Twelfth and Chanslor
314. Fourteenth and Potrero.
315. Seventh and Chanslor.
321. Ninth and Bissell.
41. Barrett and Ashland Ave.
412. Fourteenth and Barrett Streets
324. Third and Bissel Ave.
316. Twenty-first and Chanslor.
62. Bay View Ave. and San Pablo.

NORTH SHORE TRANSPORTATION CO.
Express and Freight Service Between
Richmond, San Francisco and All Bay Points.
Delivered from
Agents Olds Transfer Co.
Phone 1047.

LYRIC THEATER
11th and MACDONALD.
TODAY'S PROGRAM.

"THE WHIRLING DISK," a Scientific Mystery Drama in 2 parts, with Geo. Madison and Jos. King.

"THE OLD DOCTOR," a Drama with a Soul, in 2 parts, with Murdock Macquarrie.

"The Lovers' Lucky Predicament. A Joker Comedy.

All Seats Only
5c
Union Operator.

Become Independent

Try one of our little Home Savings Banks and the amount you can save will surprise you. If systematically used it will truly make you independent, because your savings will some day give you the necessary capital to meet your opportunity when it comes.

RICHMOND SAVINGS BANK, savings, Located with FIRST NATIONAL BANK OF RICHMOND. Sixth and Macdonald.

SAY YOU SAW IT IN THE DAILY NEWS.

Order to Show Cause

IN THE SUPERIOR COURT OF the State of California, in and for the County of Sonoma.

In the matter of the estate of O. W. Asprooth, also written Aspooth, also known as Fred Asprooth, deceased. No. 5989. Dept. 2.

Order to show cause why order of sale of both real estate and personal property should not be made.

Frank H. Phillips, the administrator of the estate of O. W. Asprooth, also written Aspooth, also known as Fred Asprooth, deceased, having presented to this court and filed herein his verified petition, in due form of law, praying for an order for the sale of all the real property and all the personal property of said O. W. Asprooth, also written Aspooth, also known as Fred Asprooth, deceased, for the purpose therein set forth, and it appearing to this court, by said petition, that it would be for the advantage, benefit and best interests of the estate, and those interested therein, to sell the whole of the interest of said deceased in and to the whole of the real estate, and that it is necessary to sell he whole of the personal property to pay the debts outstanding against said deceased, and the debts, expenses and charges of administration.

It is therefore nereby ordered, by this Court, that all persons interested in the estate of said deceased appear before said court on the twentieth day of September, 1915, at 10 o'clock in the forenoon of said day, at the Court-room of said Court, in the Court House in the City of Santa Rosa, in the said County of Sonoma, to show cause, if any they have, why an order should not be granted to said administrator to sell the whole of the interest of said deceased in any and all of his real estate and the whole of the personal estate of said deceased, at either private or public sale, as said administrator shall judge to be most beneficial for the estate, and that a copy of this order be published once a week for four successive weeks in The Richmond "Daily News," a daily newspaper of general circulation printed and published in said County of Contra Costa.

The following is a description of the real estate and personal property hereinbefore referred to, and which is sought to be sold under said petition.

All of lots numbered 42 and 43 of block number 38, as said lots and said block are delineated and designated upon that certain map entitled "Map of Spaulding Richmond-Pullman-Town Site," recorded in the office of the County Recorder of Contra Costa County, State of California, on the 9th day of January, 1911; said lots or parcels of land being situate in the said County of Contra Costa, State of California.

One lot of tie-makers' tools.

Dated the 5th day of August, 1915.

THOS. C. DENNY,
Judge of Superior Court.
au18-Wed-5t

Staple and Fancy GROCERIES
LOWEST CASH PRICES
Fishers' Cash Grocery
Fourth and Macdonald Ave.
Phone 125

SHANGHAI CAFE
1109 Macdonald ave.
Chop Suey & Noodles
Also American Meals.
Chinese Candy and Nuts.

CARL E. CARLSON
FASHIONABLE TAILOR
266 13th St. at Macdonald.
Phone 842

FRATERNAL ORGANIZATIONS

WOMEN OF WOODCRAFT
Log Cabin Circle, No. 508 meets first and third Tuesday afternoons at W. O. W. Hall, Seventh and Macdonald.
Lulu Roe, G. N.
Elfreeda Scott, Clerk.

MODERN WOODMEN
El Cerrito Camp, No. 11622, meets Tuesday evenings at W. O. W. Hall, Seventh and Macdonald Avenue.
A. O. Bennett, consul.
C. B. Evans, Clerk.

LADIES CIRCLE OF G. A. R.
Meet Second and Fourth Tuesday afternoons at 2 o'clock in Elks' Hall.
Mrs. Ivy Dietrich, President.
May Erskine, Sec.

COL. JOHN STOTSENBURG CAMP
No. 46, U. S. W. V., meets 2nd and 4th Thursday in W. O. W. Hall, corner Seventh and Macdonald.
C. A. Rodgers, Commander.
S. B. Kurtz, Adjt.

WORKERS OF ALL COUNTRIES
War is nothing but a squabble over the profits of wage labor. While wage labor continues war cannot be killed.
Local Richmond Socialist Party meets every Tuesday evening at 522 N. Sixth st. Its object is to aid in ending wage labor, war and poverty.

ROYAL NEIGHBORS
Maple Camp, No. 4027 meets every Friday afternoon at 2 o'clock in K. of P. Hall, Visitors cordially welcome. Ella Bowman, Oracle.
Louise Wimer, Recorder 643 S 15th.

ECLIPSE LODGE, I. O. O. F.
No. 403, meets Monday evenings at 8 o'clock at W. O. W. Hall, Seventh and Macdonald.
George E. Fowler, N. G.
E. G. Alexander, Sec.

CEMENT WORKERS
Local No. 133 A. B. and C. W. meets Second and Fourth Wednesday evenings of each month at 8 o'clock, in Labor Temple, 4th St. near Macdonald. J. H. Duus, President.
John Thomson, Sec.-Treas., 154 Thirteenth st.

INDP. ORDER OF FORESTERS
Richmond Court No. 4940, meets First and Third Fridays each month in Moose Hall. W. J. Thompson, C.R. Miss Helen Fussell, Fin. Sec., 400 Macdonald Avenue.

OLIVE HOMESTEAD
No. 1106 meets in Pythian Castle at 8 o'clock Thursday evenings.
R. B. Bryant, Foreman.
Mattie J. House, Corres. 800 Macdonald Ave. afternoons.)

KNIGHTS OF PYTHIAS
Richmond Lodge No. 13, meets on Friday nights at Pythian Castle. Visiting brothers cordially invited.
J. A. Gregory, C.C.
A. A. S. Lilly, K. of R. and S.

SAY YOU SAW IT IN THE DAILY NEWS.

Subscribe for the Daily News.

GRAND CANYON CHATEAU
ROBT. WARNER, Manager.
High Class Entertainment and Dancing
DINNER PARTIES A SPECIALTY
(Arranged by Phone)

Professional Cards

CONTRACTORS

C. H. BROWN
PLASTERING CONTRACTOR
Satisfactory work guaranteed on every job. Estimates made.
328 Seventh St. Phone 1035.

J. N. LONG
PLASTERING CONTRACTOR
Estimates Furnished
Residence 327 Twenty-first St.
Phone 1042

UNDERTAKERS

E. B. SMALLWOOD
Undertaker and Embalmer
Deputy Coroner
727 Macdonald Ave. Phone 113

BERT CURRY
Undertaker and Embalmer
Parlors 143 Washington Ave.
Service day or night. Phone 429

ATTORNEYS

H. J. WILDGRUBE
Attorney-at-Law
301-302 Pillow Building
Corner 7th and Macdonald.
Phone Richmond 631

T. & D. RICHMOND THEATRE

MARY PICKFORD in . . . "Little Pal"

A GREAT TWO-REEL DRAMA, "OUT OF BONDAGE," and a KEYSTONE COMEDY, with FATTY ARBUCKLE and MABEL NORMAN.

C. W. JORGENSON

WATCHMAKER JEWELER

NEXT TO FREE MARKET

Main Springs $1.00 Cleaning $1.00

628 Macdonald Avenue

NOTICE.

After this date I will no longer be responsible for bills contracted for other than by myself.

R. MACKEY.

165-10t 676 Fifth.

BEST SHEET MUSIC

You can now get any of the 2000 standard and classical foreign and American compositions in "Century Edition" at 10c a Copy

Why pay more? Finest edition published! All graded for teaching, concert room and concert. Used and recommended in leading schools and conservatories. These and 2000 others at 10c Feb. pc.

At Morn (An Idyll)	Goddard	$ .50	Our Price 10c
Butterfly	Lavallee	.50	
Caprice Brillant	Leybach	.75	
Gems, Program	Maylath	.75	
Value, Op. 64, No. 2	Chopin	.40	
Piano	Kyle	.40	
In Twenties	Mills	1.00	
Hungarian Rhap. No. 2	Liszt	1.25	
Sonata Pathetique	Beethoven	.50	

We carry full line. Ask for catalog.

10¢ "If It's Popular, We Have It." 10¢

Kahn's Music Dept.
OAKLAND

..Alaska Barber Shop..

425 Macdonald ave.

MIKE OELSCHLAGER, Prop.

Typewriters
FACTORY REBUILTS

$22.50 and Up

Typewriters rented one Month $3.00
Three Months $7.50
Special Rates to Students .....$2.50 per Month

REMINGTON TYPEWRITER CO.
521 16th St., Oakland.
Phone Oak. 8541.

EB KNOTT
CONTRACT PAINTER

HOUSE AND SIGN PAINTING
PAPER HANGING, TINTING
Sherwin & Williams' Paint
"Covers the Earth."

Phone 721 310 Seventh St.

Chop Suey Restaurant
JUST OPENED AT
1822 MACDONALD AVENUE
Chinese Dishes Served Day and Night. Everything First Class.

Our Diamonds

are not only selected with the utmost discrimination, but are sold at prices representing supreme values.

Our well known guarantee accompanies every diamond or piece of diamond jewelry from the smallest to the most costly.

O. A. Poulsen
JEWELER AND OPTICIAN
609 Macdonald Ave.

SAY THAT YOU SAW IT IN THE DAILY NEWS

Phone: Rich. 362; res. Rich 77

DR. C. R. BLAKE
Oculist to S. F. Polytechnic
EYE, EAR, NOSE, THROAT
Glasses Accurately Fitted
Hours 1 to 4 and 7 to 8 p. m.
Sundays by appointment
704 Macdonald Ave.

GOLD MINE KITCHEN
519 Macdonald Ave.
Regular Dinner.
Soup every day free with meals.
Open All Night.
GEORGE ZANES, Proprietor.

Coal and Wood

MOVING BY MOTOR TRUCKS

Motor Truck excursions for all occasions.

F. E. ADAMS CO.
611 Macdonald ave. Phone 940
Mrs. F. E. Adams, Prop.

CLASSIFIED

CLASSIFIED RATES.

1 Time—6c per line per day.
3 Times—5c per line per day.
1 Week—4c per line per day.
2 Weeks—3c per line per day.
1 Month—2c per line per day.
Special rates on contracts.

FOR RENT

FOR RENT—Nice front room for 1 or 2 gentlemen. 150 7th st. 171-6t

FOR RENT—Unfurnished handsome 6-room apartment; The Florence, 431 Tenth st.; most modern and up to date in the city. 132-tf

FOR RENT—Cottage on Fifth st., bet. Macdonald and Nevin. For particulars see C. B. Evans, 329 Fifth street. 163-tf

FOR RENT—Modern 6-room house; reasonable. Apply 629 Seventh. 164-tf

FOR RENT—Cottage 3 rooms and bath; gas and electricity; furnished or unfurnished. Phone 461. Apply 317 East Richmond ave. 170-tf

FOR RENT—Housekeeping rooms. 577 Fifth st. 170-6t

FOR RENT—A new modern 5-room house, at 554 21st st. Apply 527 21st. 170-6t

FOR RENT—Four room furnished flat; $20; bargain. 21st and Nevin. 173-3t

FOR RENT—Furnished room for gentleman. 724 Bissell ave. 173-6t

FOR RENT—Modern 6-room house; reasonable. 129 Seventh st. 174-3t

FOR RENT—Furnished room with bath; suitable for two. Apply 319 Washington avenue. 176-tf

FOR RENT—5-room modern house on corner 8th and Elm ave. Apply 528 Fifth st. 175-3t

FOR SALE.

FOR SALE—New "1900" washing machine, $10.00. 21 Idaho street, Pt. Richmond. Phone 439W. 169-6t

FOR SALE—5-passenger second-hand Maxwell auto, $325; on terms; $100 down, balance monthly; or make cash offer. Inquire Kershner & Conn Garage. 173-12t

FOR SALE—Furniture 4 rooms. Inquire 913 Macdonald. 174-tf

FOR SALE—One 6-ft. show case; good condition. 913 Macdonald. 174-tf

MISCELLANEOUS

WE will take your equity in Richmond lot as first payment on new five or six-room bungalow, thoroughly up-to-date with hardwood floors, electric lighting, etc.; all ready for occupancy. Conservative Building and Investment Company, 200 Phelan building, San Francisco. 164-1m

LOST—Gold bar pin, Tuesday evening, between Richmond theater and Eleventh and Roosevelt. Kindly return to Daily News office; reward. 170-2t

LOST—About noon Tuesday, cockatoo, or parrot; color old rose and gray; $2 reward for return to the De Land Hotel. Phone 55 J 3. 174-3t

ONE completely furnished apartment at Tamalpais apartments, 445 Second st. 174-tf

WANTED—Housework, by young lady. Phone 562 W. 174-3t

FOUND—At News office, small pocket case containing card and money. Owner can have by identifying and paying for this ad. 174-tf

LOST—A part of a watch chain and an Elk's tooth, by A. C. Burdick; 421 Macdonald ave.; reward. 155-tf this date assumed by the under-

CAVE SHELTERS REFUGEES DRIVEN FROM HOME IN NORTHERN FRANCE.

THESE REFUGEES LIVE IN THIS CAVE NEAR THE RIVER AISNE, IN THE NORTH OF FRANCE. AT ONE TIME THIS CAVE WAS "HOME" TO 200 MEN, WOMEN AND CHILDREN.

Club Mendelssohn Is Entertained Thursday

The Club Mendelssohn was entertained at the home of Mrs. P. C. Campbell, 406 Washington avenue, yesterday afternoon. A discussion on "Makers of the Modern Opera" was included in the afternoon's program. Mrs. Alice Harlow, formerly a Richmond resident and member of the club, who is now living at Yuma, Ariz., gave a short talk on the existence of the club since he left the city.

Mrs. Campbell was assisted in receiving by her daughter, Miss Helen Campbell, and Mrs. F. E. Kelly. At the conclusion of the program dainty refreshments were served. The program follows: Instrumental solo, Miss Barbara Roth; reading, Mrs. F. E. Adams; vocal solo, Mrs. I. L. Farrell; vocal duet, Mrs. J. C. Stokes and Mrs. Paul Dunlap.

ACCEPT INVITATION TO PUT ON DEGREE WORK FOR ECLIPSE LODGE

Twilight Lodge No. 119, I. O. O. F., has accepted the invitation of Eclipse Lodge No. 403, I. O. O. F., to confer the second degree on a number of candidates. The announcement was made yesterday by A. S. Temper, recording secretary of Twilight lodge.

The Merchants' Mercantile Co. of California is preparing to publish an issue of The Credit Rating Guide for this district. These Guides are made up in districts covering the entire state. They are made from the combined experiences of all business and professional men who extend credit and each rates his own customer, client or patient, according to how they have paid him. Before being rated they are given notice by letter that they will be rated and given an opportunity to liquidate their indebtedness before being rated.

On all new customers sperial reports are furnished showing how the party paid his bills where he formerly lived.

Eash subsuriber is furnished with a dopy of the Guide that he may refer to it and look up the rating of any customer or prospective customer before extending him credit.

Frank Smith is handling the local district.—adv.

Officers were installed Wednesday evening by the local parlor of Native Sons. Alden E. Glaze, deputy grand president of Brooklyn Parlor, Oakland, put on the installation ceremony. He was assisted by District Deputy at Large E. H. Naylor of Oakland. The new officers are: T. J. Shea, president; first vice president, R. W. Thrower; second vice president, W. S. Pitchford; third vice president, F. A. Middleton; marshall, T. H. Summers; secretary, W. J. Lane; treasurer, Chris Escobar; trustee, C. L. Swartout; inside sentinel, W. W. Hadley; outside sentinel, Gus Muller.

The work of installing the new officers was put on in Sequoia Hall, following which a banquet was served.

NEW TODAY

LOST—Between county line and 6th st., purse containing $25; liberal reward. Return to 220 S. Fifth st. 176-2t

FOR SALE—Lot on Nevin, near 14th st. 1101 Clinton ave. 176-1w

FOR RENT—One modern completely furnished 3-room apartment at Tamalpais apartments. 445 Second st. Phone 1023. y74-tf

DR. WOODRUFF, Osteopath. 704 Macdonald. Phone 194. 176-1m

—HOME FROM GEYSERS.—

Mr. and Mrs. J. Woodcock, 720 Elm street, have returned from a week's vacation spent at the Geysers. Woodcock, accompanied by C. Cook and N. Zierton, had a successful deer hunt in the mountains near the resort. Mr. and Mrs. W. O. Bates of Nevada and friends of the local couple, were also present at the Geysers.

—LEAVES FOR EAST.—

After spending the past month with Mr. and Mrs. Smedley, Miss Lulu Robertson, niece of Mrs. Smedley, has returned to her home in Lansing, Mich. Miss Robertson is a teacher in the public school there. Miss Wagner and Miss McKibbon also teachers from Lansing, were the guests of Mr. and Mrs. Smedley over Sunday.

—GUESTS HERE.—

Mr. and Mrs. E. L. Willow of Bakersfield are visiting Miss M. Foran of 418 Eighth street. They will visit the Fair also, and will be here about a month.

SURPRISE PARTY IN GIRL'S HONOR

A surprise party was given to Miss Evelyn Fennone Tuesday night by a number of her friends. Games were played during the evening, following which refreshments were served. Those present were: Helen Francis, Hazel Harlan, Elizabeth Voss, Dewey Harlan, Lester Hart, Cecil Moore, Neva Dickenson, Dena Goldberg, Arthur Southcut, Vernon Lee, Erreal Boornan, Elizabeth Word, Irving Paasch, James Morourk, Ethel Huton, Donally O'Loan, Marie Lund, Fred Grasella, Albert Ledgewood and Evelyn Fennone.

—VISIT RELATIVES.—

Miss Helen Price and brother, Archibald Price, visited over Sunday with relatives in Richmond and Berkeley. They left for their home in Le Grand Wednesday.

NOTICE.

Having purchased the interest of A. M. Duff in the grocery and delicatessen department of the Free Market, all bills for and against the firm of Beckhaus and Duff are, from signed. C. F. BECKHAUS.

171-5t

Knust, oldest established Richmond shoe dealer. Why? Reliable shoes at reasonable prices. Repairing guaranteed. 1115 Macdonald.

Sept. 23—Free lecture on Christian Science by Prof. Herman S. Hering, C. S. B., of Concord, N. H., in Lincoln school auditorium at 8 p. m.

PEACHES

Fresh from our Ranch at Atwater.

These peaches are the celebrated Alberta Variety, are very large and fine flavor.

For table or canning use they have no superior.

SEE US FOR PRICES.

B. McWhorter

Phone 105 147 Richmond Ave.

POINT THEATRE
Richmond Ave.
Popular Playhouse
THE POINT PRESENTS PERFECT PICTURES
and Excellent MUSIC

THE STORE FOR EVERYBODY

Pictorial Review Fall Fashion Book now on sale

One 15c Pattern and Book for 25c

Meet Me at THE FAIR The Cash Store

Kelly & Olney

Phone 811 325-327 Macdonald Ave.

WANT GOOD SHOE REPAIRING?
GO TO THE
Goodyear Repairing
1212 MACDONALD AVE.
Superior Workmanship—Reasonable Prices—Best Quality Leather.

Invite Her to Lunch or Dinner

with you at this restaurant if you want her to enjoy a real treat. We have tables especially reserved for ladies and their escorts, and we also always have special dishes which those who know say cannot be had elsewhere. Why not today.

IMPERIAL RESTAURANT.
Macdonald at Fifth Streets.
Martin Daborich, Prop.

Patronize Union Label Trade

Why Don't YOU

sell your car through the No Commission Auto Market? Others are doing it every day. No trouble to find a buyer if you leave your car with us. No charge for selling and only $2.50 for display for one week. We are located at 20th and Broadway, Oakland. Phone Lakeside 1843.

CANCER

Cured without Knife, Blood or Pain

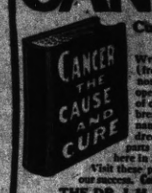

Write or call for our valuable (free) book on cancer. Don't lose your own case. A non-operative treatment for the cure of cancer and all lumps in the breast. Our book contains the names and addresses of hundreds of cured patients in all parts of the state. Many right here in San Francisco and Oakland. Visit these people and be convinced of our success. Consultation and examination free.

THE DR. J. H. SHIRLEY CO.
253-12th St., Oakland

SAY YOU SAW IT IN THE DAILY NEWS.

HAVE YOUR SUIT CLEANED AND PRESSED AT
BLACK'S
PARISIAN DYE WORKS
Goods called for and delivered.
Phone 723. 1010 Macdonald.

Dine With Us
OTTO AND LOUIE
at the
ONE MINUTE CHOP HOUSE
(Service all that the name implies)
Sixth St. Opposite Postoffice.
$5.00 Meal Tickets, $4.50

Subscribe for the Daily News

LADIES' AND GENTLEMEN'S
Tailoring
921 MACDONALD
Farmer & Swahn.

WANTED USED CARS
Will sell your car in ten days. Charge only $2.50 per week.
AUTO FREE MARKET
Nineteenth and Broadway
OAKLAND

RICHMOND VACUUM CLEANING CO.
Spots and stains removed. Satisfaction guaranteed. Prices reasonable.
302 Macdonald ave.
Phone Rich. 215

Patronize Home Industries

FRANK RHOADS
MERCHANT TAILOR
Moderate Prices.
Only Journeymen Tailors employed.
Barrett av. at Sixth. Phone 211W

PURE SPRING WATER
40c PER 5-GAL. BOTTLE
Delivered to any address in Richmond.
I. N. GATES
Phone 536 R. F. D. Box 328

FAIRVIEW HOTEL
2233 Macdonald.
First-class dining room.
Home cooking. Sunny rooms.
Hot water in every room.
M. Hartman, Mgr. Phone 671

ARTHUR A BARBER & CO
Funeral Directors
Lady Attendants for All Ladies and Children's Cases
263 FOURTH ST.

Popular Bakery
AND COFFEE PARLOR
Quality Bakery
417 MACDONALD AVENUE
Between Fourth and Fifth

DOLLAR WATER
for
Kidneys
NEUTRALIZES ACIDS
Richmond Soda Water and Bottling Co.
R. H. Currey, Mgr.
Agents
Phone Richmond 818.

Quality First
LILLY MEAT MARKET
AND SAUSAGE FACTORY
Seventh and Barrett. Phone 827

$ $

DOLLAR DAY

THE GREATEST ECONOMY EVENT OF THE YEAR.

SATURDAY, AUGUST 21st

Come and see what a dollar will do Saturday. Then you'll be one of those who will help circulate them in our store.

We Give Home Trading Stamps.

A. G. WEEKS & CO.

BIG DOLLAR DAY.

$ $

FOR ACTION WE CLAIM THIS GAME HAS 'EM ALL BACKED UP

In an exciting ten-inning game, the Power's All-Stars defeated the Lincoln Grammar school baseball team last Tuesday morning. Features of the game was the batting of Powers, who secured five home runs out of five times at the bat, the umpiring of Knock-Out Paasch and the pitching of Rasmussen. George Greathouse, the pitcher of the school boys, with the bases filled to overflowing, walked six men in succession. The score at the end of the ninth read as follows: All-Stars, 0 runs, 0 hits, 0 errors; Lincoln Grammar School, 0 runs, 0 hits, 0 errors. At the end of the tenth the score was: All-Stars, 10 runs, 23 hits, 14 errors; Lincoln Grammar School, 2 runs, 16 hits, 19 errors.

Union men, we are all doing it, sending out suits to Mayer's American Cleaning Co. to be ..... pressed or repaired. Phone 452. 1116 Macdonald ave. 8-17-tf—adv.

Spend a Day in the Redwoods

At Pinehurst

Redwood Canyon

A natural Park—miles in length. Music and dancing Sundays and holidays.

Round trip fare Saturdays, Sundays and holidays, 50c.

Oakland, Antioch & Eastern Railway

Oakland Depot, 40th and Shafter Ave.

DANIELS REGULAR SPEED KING; MR. GORDON IS THERE

"Sweetie" Daniels is certainly the original human rival to the racing automobile. The handsome center pasturage caretaker of the Richmond Elks very seldom lands on first base without winding up at the home plate. Danny has grabbed an even 2' hits so far this season and he has scored as many runs. Slim Gordon tops the entire heap with a percentage of .357. Gordon has discovered home plate on four occasions, each of which was made with the assistance of sending the ball over the fence. The complete statistics follow:

	AB.	R.	BH.	Pct.
Gordon	34	4	14	.357
Devereaux	44	8	17	.386
Woodbury	82	15	30	.365
Schinkle	14	3	5	.357
Cunningham	98	20	33	.336
Ingraham	78	13	26	.333
Daniels	72	23	23	.319
Conger	92	28	29	.315
Benn	52	4	16	.307
Christenson	88	19	27	.306
Burns	37	2	10	.270
Cleek	6'	9	16	.240

* * *

Schinkel will play right field in place of "Butch" Woodbury. "Butch" has been having a rough time of it in banking on the high ones in his section of the lot, so Luce decided to give him a lay off of a month. While Woodbury is certainly a great stocker, his fielding has been weak. He will probably get back into harness in about a month.

* * *

The game with Petaluma a week from Sunday is off. Denny J. Healey, manager of the Petaluma baseball club and one of the greatest detriments to baseball in the state, has pulled another one of his disgusting eleventh-hour hold-up acts. Unless the Petaluma fans soon get wise to the fact that Denny is playing them for a bunch of suckers, it is probable that Petaluma will be tabooed by every club in the state. Denny has tried his "rough stuff" on practically every team he has played with and the boys are getting tired of the same dish every week.

Denny likes the nickles and in chasing after them he believes in getting every single one. Let us hope that Denny will either "use his head" or if he doesn't that he will be decapitated as head of the Petaluma club.

IT WILL PAY YOU TO READ THE DAILY NEWS EVERY DAY

SPORT DIARY

HAPPENINGS IN THE SPORTING WORLD : :

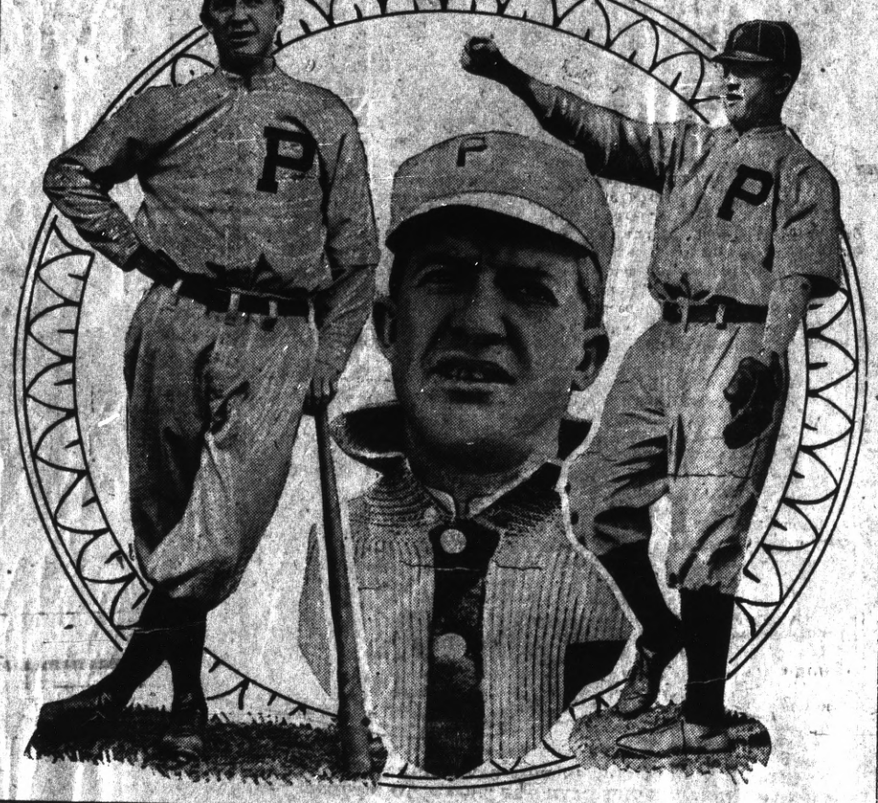

CHEEK'S GANG TO PLAY S.F. KIDS SUNDAY P.M.

Cheek's famous untamed Cubs will try and slip the skids under the Bay Shore Athletic Club nine of San Francisco Sunday afternoon at 2 o'clock at the Cheek grounds. "Shamrock" McGowan, the sweet face secretary, treasurer and general goat of the club, announces the following batteries for the local gang: Holmes and Moltoza. The visitors will be represented by Landy and Loney.

Subscribe for the Daily News.

Iema Breaks Forth With the Following:

A meeting of officers of the A. O. O. S. will be held this evening. Past Master S., G. Griffin; grand S., Bevan and assistant grand S., Lawrence, will be present. A discussion of the proposed amendment to remove the foam from ice cream soda is scheduled.

THINGS SELDOM SEEN.

Bill Luce puffing at a stogie.

THINGS NEVER SEEN.

A Chicken who doesn't think "Cutie" Cunningham is just the "sweetest thing."

THE DAILY JOKE.

Martinez.

OUR FAIRY TALE.

Once upon a time there was a guy who didn't ask us for a fight pass. He cashed in too young.

ANOTHER ONE.

Once upon a time a guy paid out real coin to see a wrestling match. He's in the funny house now.

GARBAGE IS GARBAGE BUT BASEBALL IS BASEBALL SO GET REAL EARFUL OF DOPE

"I don't care whether they chuck the garbage on Macdonald avenue. What I want to see is this: Richmond clean Sebastopol next Sunday."—Herman Tuller, Richmond's Most Handsome Fan.

"In regard to the question of garbage, I have little to say, and that I won't say. However, I do want to see Richmond beat Sebastopol next Sunday and I am going to that burg to see 'em turn the trick."—Howard French, benedict.

"Garbage is a very complicated question and reminds me of chop suey. Watch my sweet voice ring out Sunday when Richmond eases the skids under Sebastopol."—Frank E. Scooler, "The Rooting Kid."

These are a few remarks made by prominent Richmond citizens yesterday when interviewed by the Daily News. All admit that garbage is all right in its place: the ash can. But whoinhell wants to talk about garbage. Baseball is what concerns the citizens of our fair republic and the baseball game at Sebastopol next Sunday in particular. This match, ladies and gentlemen, let us assure you, is going to be a red hot, double jointed, humpbacked, plum full of pepper baseball game. Say, friends, just let us put you hep to a little real secret: Sunday's game is going to be so chuck full of features that we haven't the space to jab 'em down in. Here's just a couple:

Big excursion leaves Point at 10.15 a. m.

Band all the way with a little dance thrown in.

Apple sauce, apple cider, apple dumplings, apple fritters and just plain apples.

A BASEBALL GAME.

And—oh, gee whiz, we just simply cannot remember what else. But anyway it's going to be some day's pastime. Just bet that last little jitney on that. And speaking of betting, well, we'd better lay off that because that's against the law and we wouldn't fracture the law.

A number of members of the city council will attend the excursion and game. We've been trying to convince this bunch that Richmond is the best there is in the baseball line and they're going to go up and be convinced.

Willie Luce, the oh, so very handsome manager of the Elks, will dish out badges to the fans attending the contest and the boys and chickens from our fair city will resemble walking posters.

Every fan and fannette in the city should try and get in on this excursion. It's a big time for a small investment.

SANTA FE TIME TABLE.

Eastward Trains Leave Richmond.

No. 12—Leaves 7:55 a. m.—Bakersfield Local.

No. 22—Leaves 9:55 a. m.—Chicago Tourist.

No. 32—Leaves 1:58 p. m.—Corcoran Local.

No. 16—Leaves 4:22 p. m.—"Angel" Los Angeles and San Diego.

No. 42—Leaves 5:55 p. m.—Stockton Local.

No. 2—Leaves 9:10 p. m.—Chicago Flyer.

No. 4—Leaves 12:55 a. m.—Chicago "California Limited."

Westward Trains (Toward San Francisco) Leave Richmond.

No. 21—Leaves 6:47 a. m.—From Chicago.

No. 15—Leaves 8:45 a. m.—From San Diego and Los Angeles.

No. 41—Leave 10:18 a. m.—From Stockton.

No. 31—Leaves 1:57 p. m.—From Fresno.

No. 9—Leaves 4:48 p. m.—From Chicago.

No. 5—Leaves 5:49 p. m.—From Bakersfield.

No. 3—Leaves 9:07 p. m.—From Chicago "California Limited."

—NEW NATIVE DAUGHTER.—

A seven-poond baby girl arrived at the home of Mr. and Mrs. Mandel F. Duarte of San Pablo yesterday. Dr. Camp was the attending physician. Mother and child are getting along fine, thank you.

Official Checker D. A. Knowles of the city engineer's office is spending a two weeks' vacation at the home of Captain C. W. Lent at Pinto of Timber Landing.

Stop and Read OUR Friday and Saturday SPECIALS

ROAST BEEF	15c
POT ROAST	12 1-2c
BOIL BEEF	10c
CORN BEEF	10c
ROAST PORK	15c
SALT PORK, SUGAR CURED	18c
PIGS HEAD	05c
LAMBS LAMBS LAMBS	
HIND QUARTER LAMB	20c
FORE QUARTER LAMB	15c
PURE LARD, 2 LBS.	25c
OUR HOME-MADE SAUSAGES, LB	15c
FRESH DRESSED POULTRY	22-25c
FISH.	
FRESH HALIBUT AND SALMON	15c
SOLE	8c

Richmond-Central & Union Markets

O. R. LUDEWIG, PROP.

Best Quality Meats. All Kinds of Poultry Fresh Dressed.

Try some of our Home Made Sausages. Second to None.

Cooke The Florist AT --ye flower Shoppe

FINEST CUT FLOWERS FLORAL DESIGNS AND DECORATIONS.

WE AIM TO PLEASE.

923 MACDONALD AVE. PHONE 962

Hotel Glenn

Most convenient location in city— THE IDEAL STOPPING PLACE Rooms Single Or in Suite.

Having recently installed an automatic heater, hot water can be had at all hours, day or night. Steam heated. Electric Elevator.

E. R. BUSHNELL, Proprietor. Macdonald at Sixth.

A. S. Whiteside Robt. Doran

RICHMOND SUPPLY CO.

139 Richmond Ave.

FEED AND FUEL

Expressing—Furniture Moving

Phone 31 Res. Phone 624W

PALACE BARBER SHOP

Best equipped and most up-to-date barber shop in Richmond. Hot and cold baths. First-class work. Artistic hair cutting a specialty. CASON & SOWARD, Proprietors. 516 Macdonald ave., 2 doors from First National Bank.

Lowsley's NEW Fireproof Garage

Accessories, Oils, Etc.

Expert Repairing. 331 FOURTH ST.

"Hello! What's the latest?" "Don's know, I haven't read the Daily News today."

COAL

Drayage, Storage, Feed, Fuel, Building Materials

PILLOW BROS.

Phone 91 SEVENTH AND MACDONALD

Agents for Utah Castle Gate Coal.

H. R. Spencer, Prop. Phone Richmond 136

Hotel Civic Center

FIRST CLASS TABLE BOARD

HOT AND COLD WATER IN ALL ROOMS

TRANSIENT

All Rooms Thoroughly Renovated.

Cor. 23rd and Macdonald ave. RICHMOND, CAL.

Best of Service.